Pedigree for DayDream Jolie

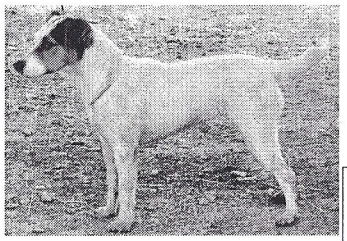

- DayDream Jolie (568-06A) , Color: 11.5" tri smooth, Date of Birth: 6/24/2005
  - Fire Cheif (460-01A) , Color: 13.25" tri smooth, Date of Birth: 1/30/2000
    - My Mickey (1576-98A) , Color: 13" tri smooth, Date of Birth: 4/26/1997
      - Arun Jack (1769-97E) , Color: 14" tri brkn, Date of Birth: 4/18/1996
        - Billbridge (Sayner's) Weed, Color: 13" t/w rough
          - Wallace (H. Poole), Color: 13" t/w smooth
          - Jecca (D. Jones), Color: t/w rough
        - Topton Tilly Tittlemouse, Color: 13" tri smooth
          - Hill Farm Cracker, Color: 12.25" tri brkn
          - Topton Millie, Color: t/w smooth
      - Clear Fork Robin (556-92A) , Color: 12.5" tri smooth
        - Woodfield Duke, Color: 13" t/w smooth
          - Foxwarren Todd (227-87E) , Color: 13.5" t/w smooth
          - Windy Hill Bobbin (31-87A) , Color: 12" tri smooth
        - Windy Hill Tricky (280-91A) , Color: 13" b/w brkn
          - Rex (S. Robinson) (213-88E) , Color: 12.5" b/w smooth
          - Foxwarren Twig (171-86E) , Color: 13" tri rough
    - Blackland Talli Ho (380-99A) , Color: 13" tri smooth, Date of Birth: 10/10/1997
      - Red Oak Reggie (179-95A) , Color: 13" tri brkn, Date of Birth: 1/29/1984
        - Button Top Jay (184-90A) , Color: 13.25" tri rough, Date of Birth: 4/11/1989
          - Briarpatch Jason (152-89A) , Color: 12.5" tri sm
          - Pleasant Valley Harriett, Color: 12" tri rough
        - Button Top Charlsey (606-93A) , Color: 13.5" tri rough
          - Tarsia Wasp (314-89E) , Color: 12.5 t/w sm, Date of Birth: 4/9/1987
          - Windy Hill Whisper (186-87A) , Color: 13" tri rough
      - Blackland Trace (207-97A) , Color: 12.25" tri brkn, Date of Birth: 11/23/1995
        - Fox Run Hammer (1089-95A) , Color: 13.5" tri smooth, Date of Birth: 10/25/1994
          - Foxfield Flex (302-90A) , Color: 12.5" t/w rough
          - Heliwar Chance (114-86E) , Color: 13" t/w brkn
        - Blackland Jenny Sue (729-96A) , Color: 13" tri rough, Date of Birth: 12/7/1994
          - Blackland Jesse (37-93A) , Color: 13.5" tri brkn
          - Abbey of Blackland (480-94A) , Color: 12" tri rough
  - DayDream Dixie Belle (496-03A) , Color: 13" tri smooth, Date of Birth: 10/29/2001
    - Clear Fork Rapid (984-95A) , Color: 12.5" tri brkn
      - Blackland Jesse (37-93A) , Color: 13.5" tri brkn
        - Button Top Jay (184-90A) , Color: 13.25" tri rough, Date of Birth: 4/11/1989
          - Briarpatch Jason (152-89A) , Color: 12.5" tri sm
          - Pleasant Valley Harriett, Color: 12" tri rough
        - The Hollow Heather (90-92A) , Color: 11.25" b/w smooth
          - Foxfield Flex (302-90A) , Color: 12.5" t/w rough
          - Lauderdale Fell (268-89S) , Color: 12" b/w brkn
      - Windy Hill Tricky (280-91A) , Color: 13" b/w brkn
        - Rex (S. Robinson) (213-88E) , Color: 12.5" b/w smooth
          - Chip (S. Wale) (326-84GB) , Color: 13" b/w rough
          - Snowy (S. Robinson), Color: t/w
        - Foxwarren Twig (171-86E) , Color: 13" tri rough
          - Rebel of Foxwarren (275/83GB) , Color: 14" t/w smooth
          - Foxwarren Contessa (329-78GB) , Color: t/w brkn
    - DayDream Holliday (283-01A) , Color: 12.25" tri smooth, Date of Birth: 12/26/1999
      - Fox Run Hammer (1089-95A) , Color: 13.5" tri smooth, Date of Birth: 10/25/1994
        - Foxfield Flex (302-90A) , Color: 12.5" t/w rough
          - Riverview Flare (162-87A) , Color: 13" tri brkn, Date of Birth: 8/29/1986
          - Foxfield Flirt (168-86A) , Color: 13" tri broken, Date of Birth: 7/7/1985
        - Heliwar Chance (114-86E) , Color: 13" t/w brkn
          - Heliwar Gyp, Color: 12.5"
          - Heliwar Judy, Color: 13"
      - DayDream Mini Pearl (1133-99A) , Color: 11.5" b/w smooth, Date of Birth: 6/19/1998
        - Blackland Tough, Color: tri, Date of Birth: 4/18/1997
          - Arun Jack (1769-97E) , Color: 14" tri brkn, Date of Birth: 4/18/1996
          - Blackland Breezy (177-95A) , Color: 11.5" tri brkn
        - Tulsa Dream (1702-98A) , Color: 12.5" b/w brkn, Date of Birth: 7/11/1996
          - Tarsia Wasp (314-89E) , Color: 12.5 t/w sm, Date of Birth: 4/9/1987
          - Button Top Prudence

Printed by MegaPed™ from Man's Best Friend Software 1-800-746-9364